DANNI DERR

COMMERCIAL & PRINT MODEL — PHILADELPHIA







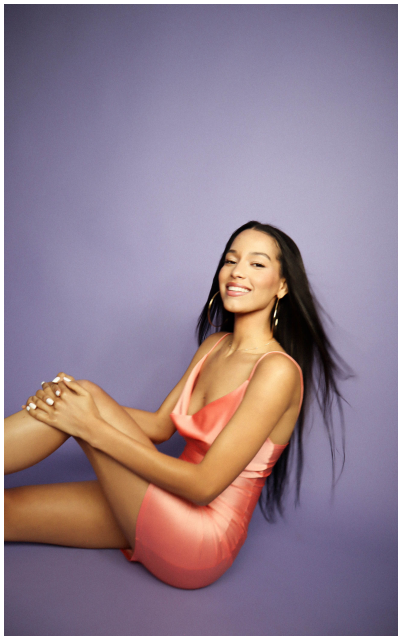

STATS

HEIGHT	**5'7"**
BUST	**34C**
WAIST	**23"**
HIPS	**34"**
DRESS	**0 / XS**
SHOE	**8.5 US**
HAIR	**Brown**
EYES	**Brown**
UNION	**Non-union**

SELECTED CREDITS

- **FIFA World Cup 2026** — 23 Philadelphia billboards (solo face)
- **Nike** — Billie Eilish Collection via Atmos USA (print)
- **Graco Baby Products** — ElumaNest launch, mom model
- **Danessa Myricks Beauty**
- **Marlyn Schiff Jewelry**
- **Sensationnel** — Everly campaign (in-store display, Sam's Beauty, Amazon)
- **Todd Oldham**

bookdannii@gmail.com · bookdanni.com · Instagram **@danniigurl**